

Duke at SGIM 2018

WEDNESDAY, APRIL 11

- Poster Session: **Jia Loon Chong (Duke NUS Student)**, 5:30-7 PM - Grand Ballroom, Tower Building, Second Level
Evaluation of a clinician-administered healthcare needs-based population segmentation tool in a Singaporean tertiary...

THURSDAY, APRIL 12

- Plenary: **Azalea Kim** (Resident) - 8:15 – 10:15 am, Plaza Ballroom, Plaza Building, Concourse Level
ACP @ DOC : A Population Health Approach to Advance Care Planning
- Workshop: **Aparna Kamath** - 10:30 – 11:30 AM, Tower Court B, Tower Building, Second Level
Share Your QI Project with the World: Publishing with the SQUIRE 2.0 Guidelines
- Oral Presentation: **Karen Goldstein** - 1-2 PM, Spruce, Tower Building, Mezzanine Level
Scientific Abstract Oral Presentations in Health IT: Telemedicine and EHR solutions.
- Poster Session: Innovations in Clinical Practice, 2:15-3:45 PM, Grand Ballroom, Tower Building, Second Level
 - > **John Paul Shoup** (Resident): Improving Primary Care Patient Access to Rheumatology via E-Consults
 - > **Patrick Hemming**: Behavioral Health Integration in a Residency Primary Care Clinic...
 - > **Joel Boggan**: Improving Continuity in an Internal Medicine Residency Clinic
- Workshop: **Daniella Zipkin** - 3:45 – 4:45 PM, Governor's Square 10, Plaza Building, Concourse Level
Creating Health Policy and Advocacy Experiences for Residents: A Toolkit
- Workshop: **Nia Mitchell** - 3:45 – 4:45 PM, Governor's Square 11, Plaza Building, Concourse Level
The Weight of the Evidence: EB Practice for Medical Management of Obesity
- Scientific Abstract: **Lori Orlando** (ASG1) - 5-6 PM, Gold, Tower Building, Mezzanine Level
The Intersection of Population Health and Precision Medicine: Employing Technology to Optimize Risk...
- Poster Session Scientific Abstract: **Caroline Sloan** (Resident): 5-6 PM, Grand Ballroom, Tower Building, Second Level
Impact of Medicare Dialysis Bundled Payment Reform on Peritoneal Dialysis Prog....
- ❖ **Duke Networking Reception, 6:30-8:30 PM**, Sheraton, Room: Directors Row E, Plaza Building, Lobby Level

FRIDAY, APRIL 13

- Special Symposium: **Patrick Hemming**, 1-2 PM, Windows, Tower Building, Second Level
Behavioral Health Integration and Value-based Care.
- Workshop: **Joel Boggan**, 1-2 PM, Tower Court B, Tower Building, Second Level
Engaging Residents in High-Value Care and Quality Improvement Initiatives
- Poster Session: Innovations in Med Ed: 2:15-3:45 PM, Grand Ballroom, Tower Building, Second Level
 - > **Jared Lowe** (Resident): *Preparing Doctors to Prepare Patients: Advance Care Planning Resident Education...*
 - > **Isaac Bleicher + Selena An** (Duke Med Students): *Teaching Nutrition to Health Professional Students...*
- Workshop: **Daniella Zipkin**, 3:45 - 4:45, Governor's Square 10, Plaza Building, Concourse Level
Professional Development Can Be EPIC! Leveraging EHR in Teaching Professional Roles

SATURDAY, APRIL 14

- Workshop: **Daniella Zipkin**, 10:15 – 11:15 AM, Governor's Square 14, Plaza Building, Concourse Level
Getting Promoted as an Early Career Educator
- Poster Session: **Jeannette Stein**, 10:00-11:30 AM, Grand Ballroom, Tower Building, Second Level
E-cigarette technology causing burn injury

HOTEL MAPS

PLAZA BUILDING:

Plaza Building, Lobby Level

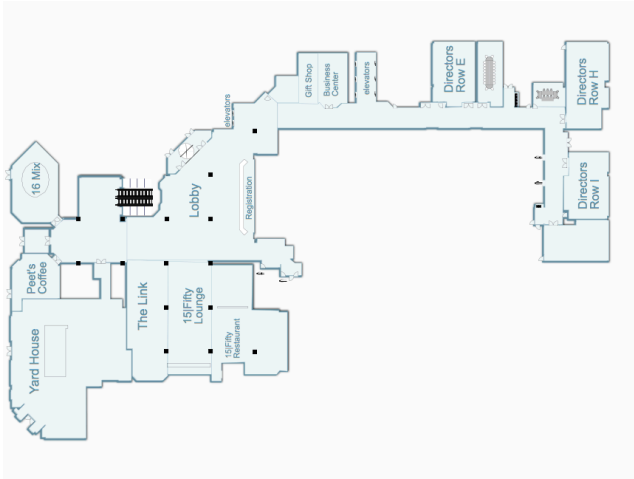

Plaza Building, Concourse Level

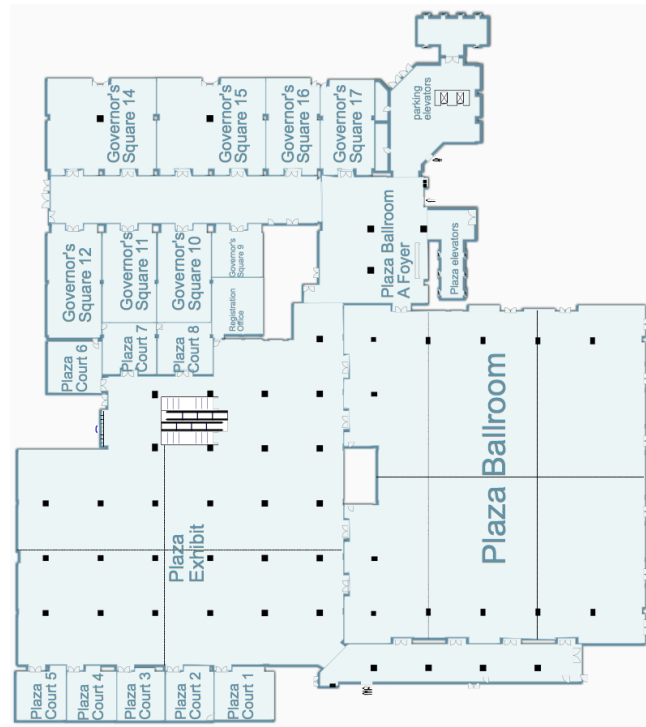

TOWER BUILDING:

Tower Building, 2nd Level

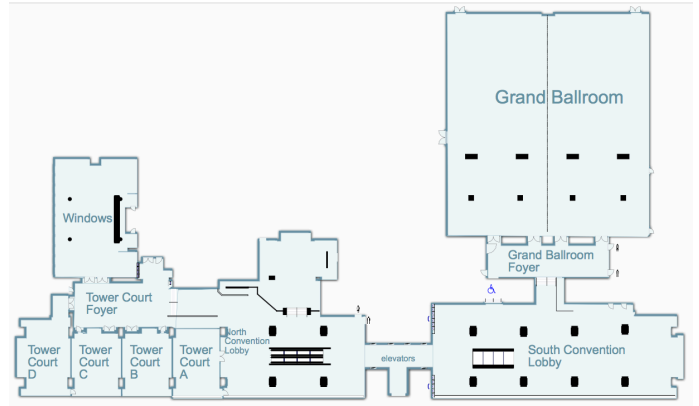

Tower Building, Mezzanine Level

